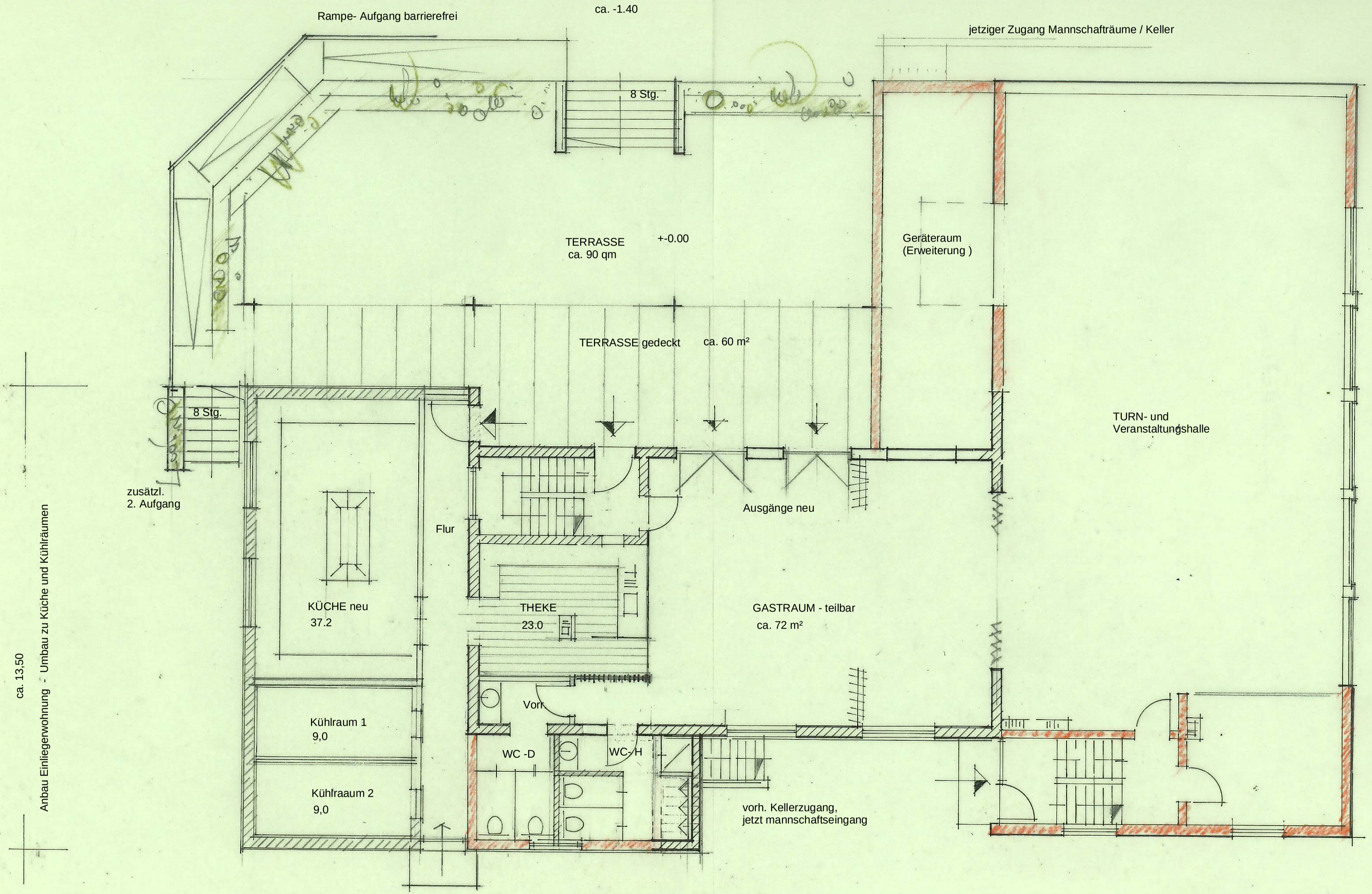

TSV Brand - Sanierungs- und Umbauvorschlag

11.4.2017- He

ERDGESCHOSS M. 1.100